

Bonner County Sub-Areas

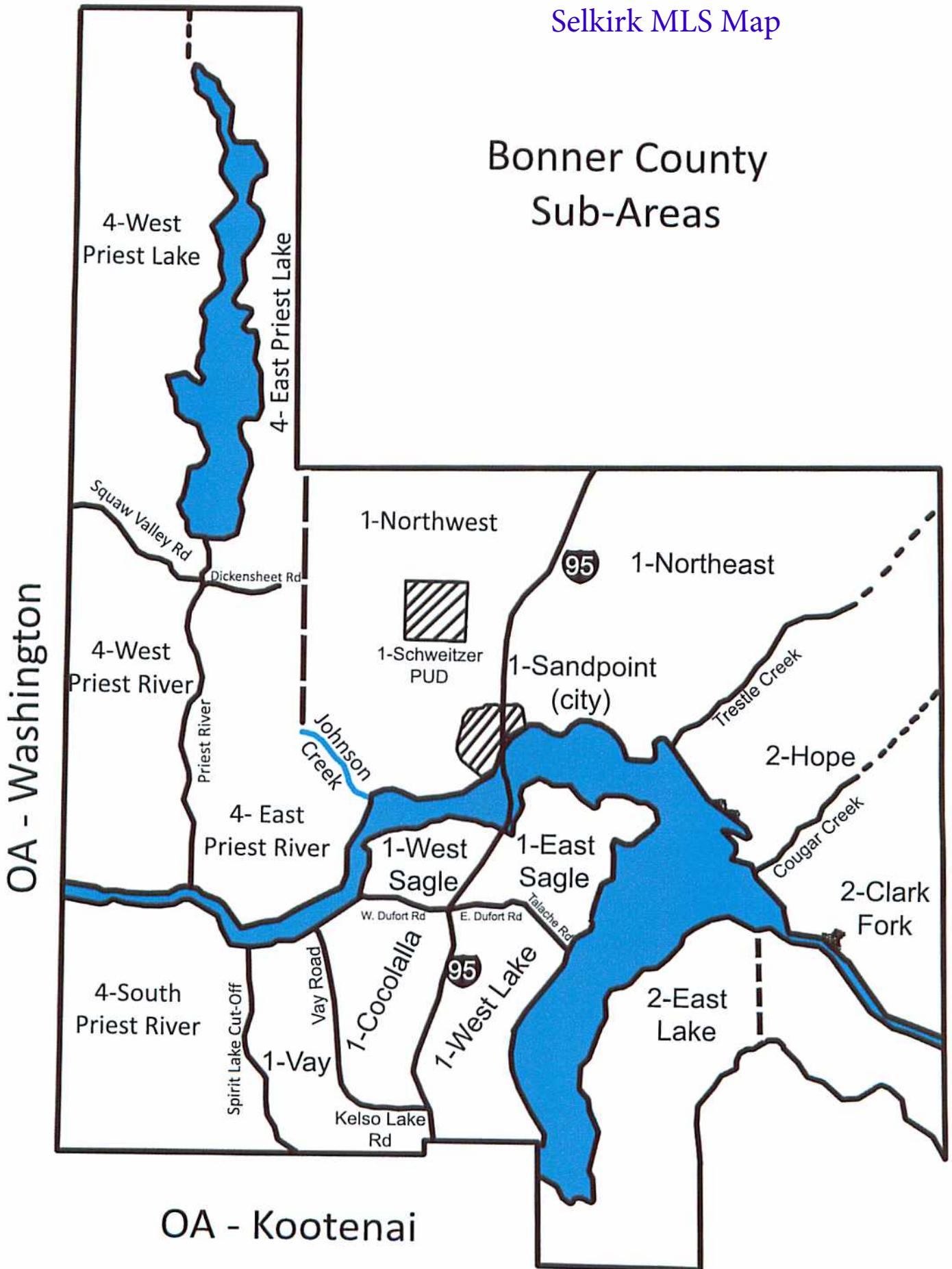

Flex MLS Area Map Bonner County

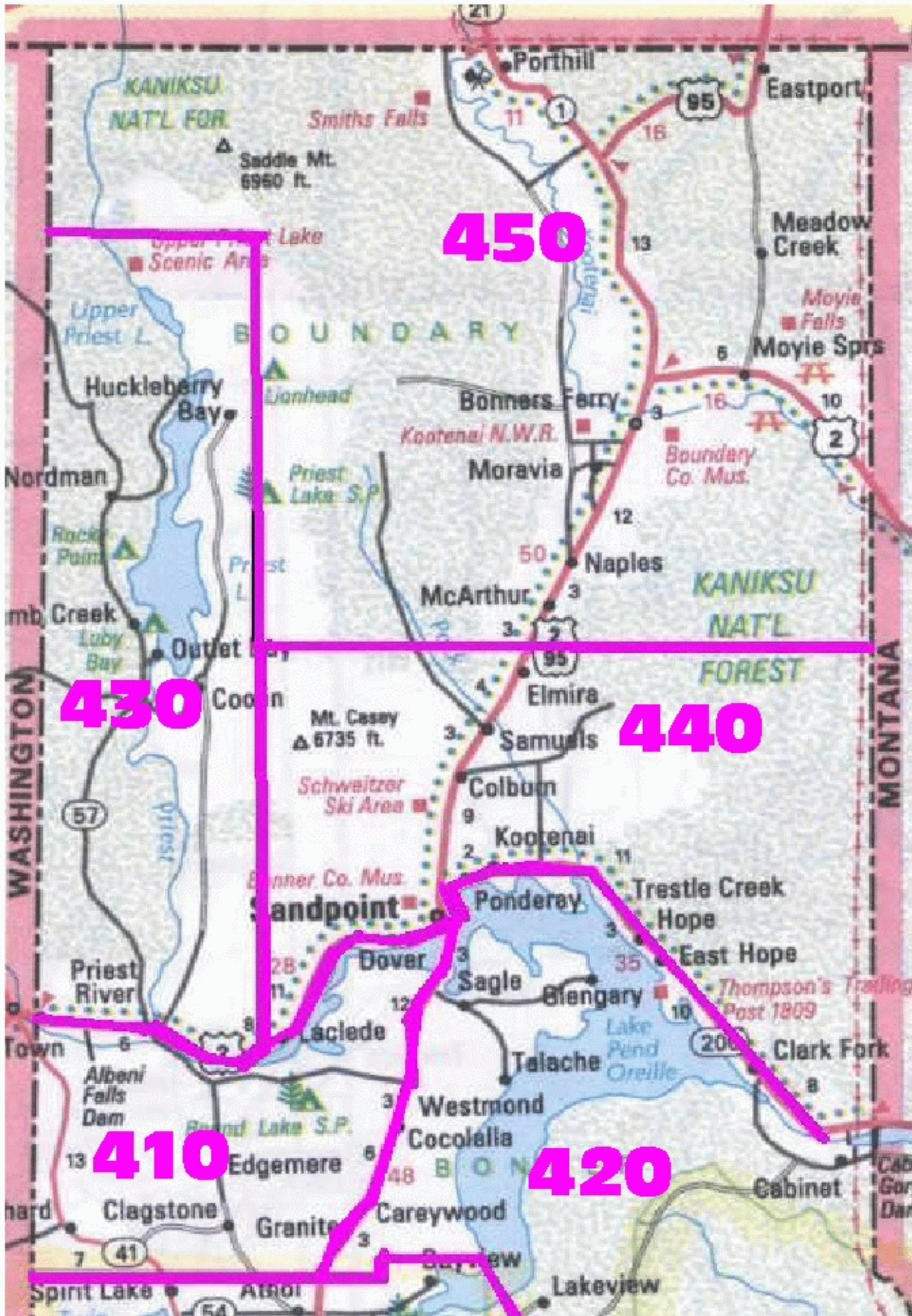

Flex MLS Area Map Kootenai County

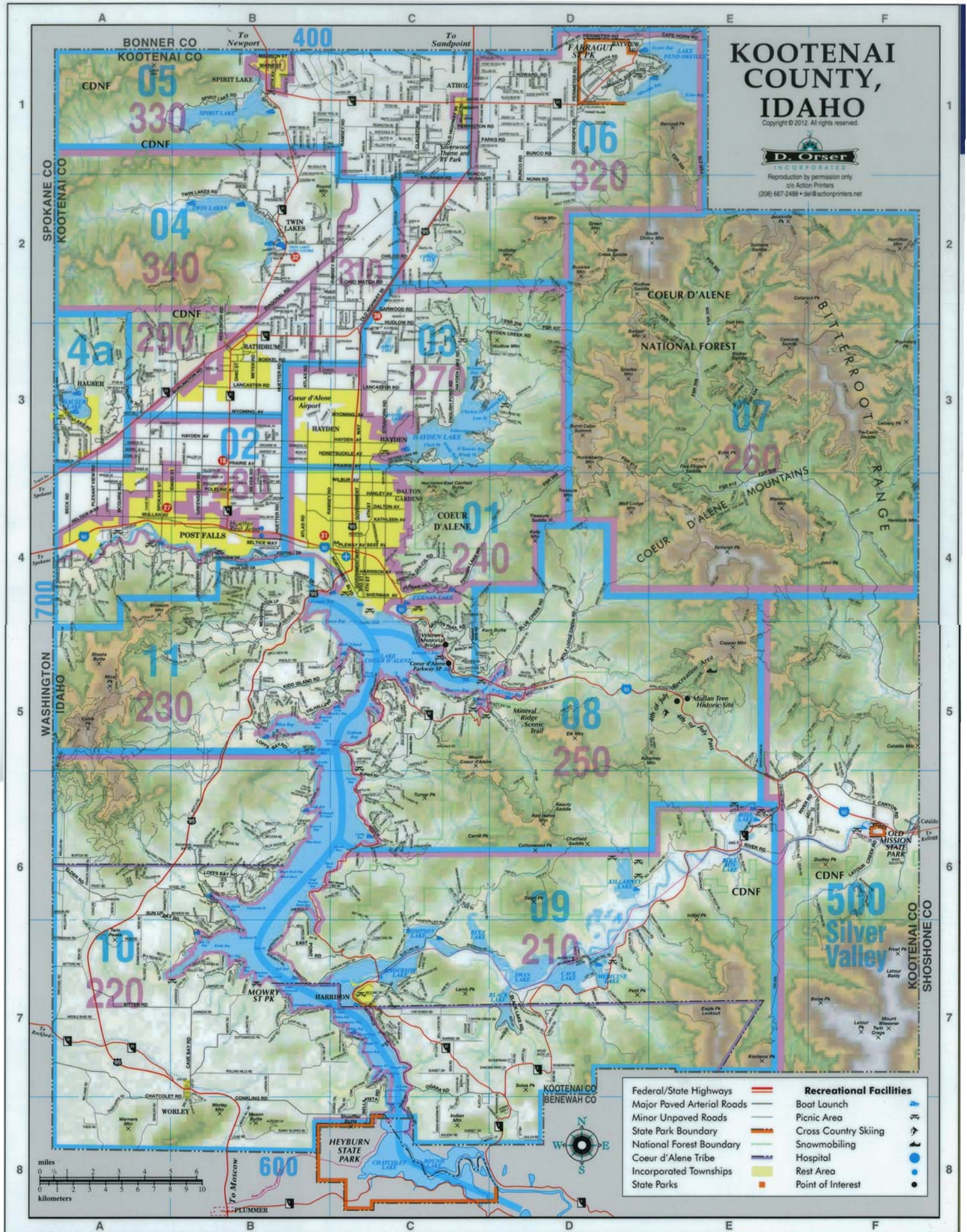

KOOTENAI COUNTY, IDAHO
 Copyright © 2012. All rights reserved.

D. Orser
 INCORPORATED
 Reproduction by permission only
 c/o Action Printers
 (208) 667-2488 • del@actionprinters.net

- | | | | |
|----------------------------|--|--------------------------------|--|
| Federal/State Highways | | Recreational Facilities | |
| Major Paved Arterial Roads | | Boat Launch | |
| Minor Unpaved Roads | | Picnic Area | |
| State Park Boundary | | Cross Country Skiing | |
| National Forest Boundary | | Snowmobiling | |
| Coeur d'Alene Tribe | | Hospital | |
| Incorporated Townships | | Rest Area | |
| State Parks | | Point of Interest | |

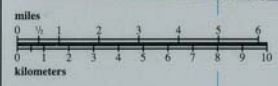

SD271 Elementary School Attendance Zones

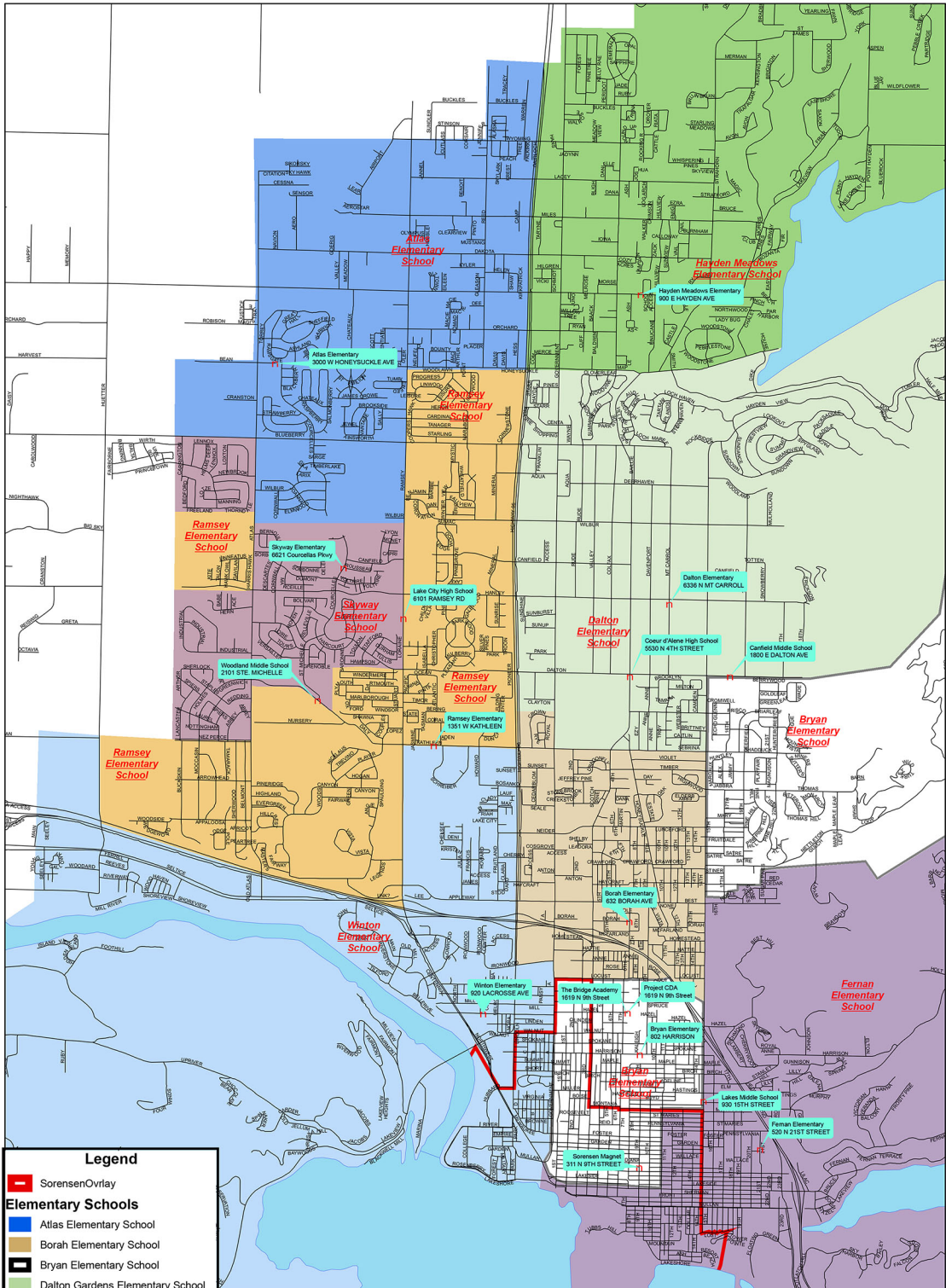

Legend

- Sorensen Overlay
- Elementary Schools**
- Atlas Elementary School
- Borah Elementary School
- Bryan Elementary School
- Dalton Gardens Elementary School
- Fernan Elementary School
- Hayden Meadows Elementary School
- Ramsey Elementary School
- Skyway Elementary School
- Winton Elementary School

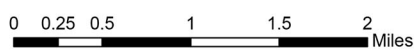

Attendance Zones Approved 04/07/08
 Map created by Tom Hobson 07/10/08
 Street network created by Kootenai City GIS Department

COEUR D'ALENE MULTIPLE LISTING SERVICE - AREAS -

All of our areas are defined by Section, Township & Range. Every listing must have section, township & range filled in so that the listing may be placed in the proper geographical area. Duplicate listings by area are allowed *only* if the section is contiguous to the secondary area.

To use this chart: locate the township, range & section #s--read straight across to see what area to put your listing in.

If you run across any section(s) which are not listed, please call me ASAP so that I can add it/them to the list.

Bonner & Boundary county all go into area "N" (North).

West of the Idaho stateline goes into area "W" (West).

Benewah county is Area 14. Shoshone County S of "extended" Benewah County Line is Area 15.

All other Idaho counties south of Benewah County go into area "S" (South).

- Area 1 - CdA Urban/Dalton
- Area 2 - Post Falls
- Area 3 - Hayden
- Area 4 - Rathdrum/Twin Lakes
- Area 4a - Hauser Lake
- Area 5 - NW Kootenai Co
- Area 6 - NE Kootenai Co
- Area 7 - Nat'l Forest
- Area 8 - CdA Rural East
- Area 9 - Chain Lakes
- Area 10 - Rockford/Windy Bay
- Area 11 - CdA Rural West
- Area 12 - Silver Valley
- Area 13 - South Shoshone
- Area 14 - Benewah
- Area 15 - South

TWN	RNG	SEC #S	AREA
46N			S
47N	1E	22-27	S
47N	1E	3-10, 15-18	E
47N	1W	1-18	E
47N	1W	19-36	S
47N	2W	1-21, 30, 31	9
47N	2W	22-29, 32-36	S
47N	3W	19, 30	10
47N	3W	1-17, 20-29, 33-36	9
47N	4W	1	9
47N	4W	2-34	10
47N	4W	35, 36	South
47N	5W	1-36	10
47N	6W	1, 12, 13, 24, 25, 36	10
48N	1E	3-10, 15-20, 27-34	12
48N	1W	1,2,11-14,23-26,35-36	12
48	1W	3, 10,15-20 ,27	9
48N	2W	1-36	9
48N	3W	1-36	9
48N	4W	1, 11-15, 21-28, 35, 34-east side of lake	9
48N	4W	3-10, 16-20, 29-33 34-west side of lake	10
48N	5W	1-36	10
48N	6W	1, 12, 13, 24, 25, 36	10
49N	1E	3-10, 15-22, 27-34	12
49N	1W	1-3,10-15,22-27,35-36	12
49N	1W	31-34	9
49N	1W	4-9, 16-21, 28-30	8

TWN	RNG	SEC #S	AREA
49N	2W	1-36	8
49N	3W	1-36	8
49N	4W	1-11, 14-18	11
49N	4W	13, 24	8
49N	4W	19-23, 26-35	10
49N	5W	1-17	11
49N	5W	20-36	10
49N	6W	24, 25, 36	10
49N	6W	1, 12, 13	11
50N	1E	3-10, 15-22,	7
50N	1E	27-34	12
50N	1W	28-33	8
50N	1W	1-24	7
50N	1W	25-27, 34-36	12
50N	2W	1,5 11-14, 23, 24	7
50N	2W	6	1
50N	2W	7-10, 15-22, 25-36	8
50N	3W	2-10, 15-21, 28-29, 33	1
50N	3W	11, 14, 22-23, 26,27, 34-35	8
50N	4W	1-4, 10-15, 23, 24, 9 N/River	1
50N	4W	5-6. N/River: 7-8	2
50N	4W	S/River: 7-9 16- 22, 26-36	11
50N	5W	1-20, 29, 30	2
50N	5W	21-28, 31-36	11
50N	6W	1,12,13,24,25	2
50N	6W	36	11
51N	1E	3-10, 15-22, 27-36	7
51N	1W	1-36	7
51N	2W	1-36	7
51N	3W	1-24	3

TWN	RNG	SEC #S	AREA
51N	3W	25-36	1
51N	4W	1-4, 9-16, 21-24	3
51N	4W	5-8	4
51N	4W	17-20, 29-32	2
51N	4W	33-36, 25-28	1
51N	5W	1-4, 9-12	4
51N	5W	5-8, 17-20	4a
51N	5W	13-16, 21-36	2
51N	6W	1,12,13,24	4a
51N	6W	25,36	2
52N	1E	3-10, 15-22, 27-34	7
52N	1W	1-36	7
52N	2W	1-5, 8-17, 20-29, 32-36	7
52N	3W	1-18	6
52N	3W	19-36	3
52N	4W	1-22, 27-34	4
52N	4W	23-26, 35-36	3
52N	5W	1-30, 33-36	4
52N	5W	31,32	4a
52N	6W	1, 12, 13, 24, 25	4
52N	6W	36	4a
53N	2W	1-36	6
53N	3W	1-3, 10-15, 22-27, 32-36	6
53N	3W	4-9, 16-21, 28-30	5
53N	4W	1-27	5
53N	4W	28-36	4
53N	5W	1-24	5
53N	5W	25-36	4
53N	6W	1,12,13,24	5
53N	6W	25, 26	4
54N	2W	31-36	6